Hospital Management System

1. Introduction

A **Hospital Management System** is a web-based application designed to manage hospital operations such as patient records, appointments, doctor schedules, and billing processes. Many hospitals still manage these activities manually, which can lead to inefficiencies, long waiting times, and difficulties in maintaining patient records.

This system provides a **centralized digital platform** where hospitals can manage patient information, schedule appointments, maintain treatment history, and process billing efficiently.

The project demonstrates concepts such as **healthcare information systems, appointment management platforms, role-based access systems, and full-stack web application development**.

---

2. Description

The **Hospital Management System** helps hospitals organize and manage their daily operations digitally.

The application allows:

- Patients to book appointments online
- Doctors to view patient records and treatment history
- Hospital staff to manage billing and prescriptions
- Administrators to monitor hospital activities through dashboards

The platform improves coordination between hospital departments and ensures that patient data is stored securely and can be accessed when required.

---

3. Problem Statement

Hospitals often manage patient records, appointment scheduling, and billing manually using paper-based systems or disconnected software. This can result in:

- Loss or misplacement of patient records
- Long waiting times for appointments
- Difficulty in tracking treatment history
- Inefficient communication between departments

The challenge is to develop a **centralized hospital management platform** that enables:

- Digital management of patient records
- Online appointment booking
- Doctor scheduling and availability tracking
- Billing and prescription management

The solution should improve hospital efficiency and enhance patient service quality.

---

4. Scenario

Consider a patient named **Ravi** who wants to consult a doctor for a health issue.

1. Ravi visits the **Hospital Management System portal**.
2. He searches for available doctors and selects a **cardiologist**.
3. Ravi books an appointment for a specific date and time.
4. The doctor accesses Ravi's **medical history** through the system during the consultation.
5. After the consultation, the doctor updates the **prescription and treatment notes**.
6. The billing department generates a **digital bill** for Ravi.

All records are stored in the system, allowing future access whenever needed.

---

5. Architecture

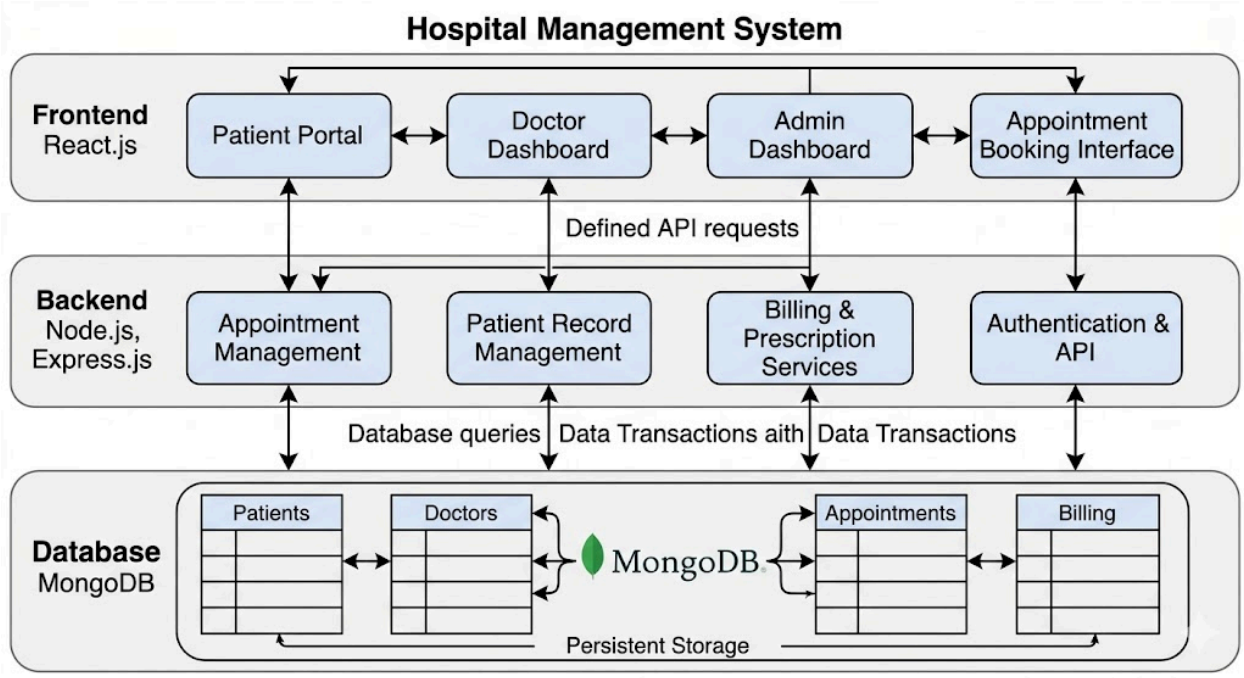

The system follows a **three-tier architecture**.

Frontend Layer

- Patient portal
- Doctor dashboard
- Admin dashboard
- Appointment booking interface
  Developed using **React.js**

Backend Layer

- Handles appointment management
- Patient record management
- Billing and prescription services
- Authentication and APIs
  Developed using **Node.js and Express.js**

Database Layer

- Stores patients, doctors, appointments, and billing data
  Implemented using **MongoDB**

Communication Flow

Frontend (React)
↓ API Requests
Backend (Node.js + Express)
↓ Database Queries
MongoDB Database

ER Diagram

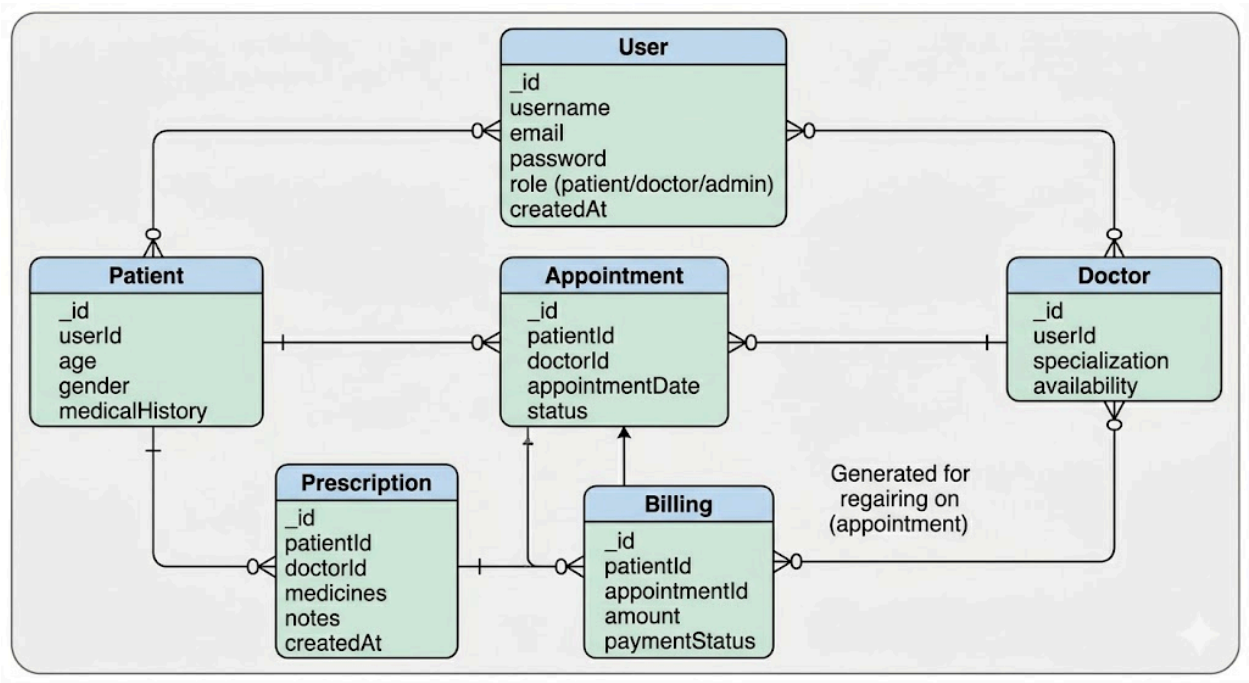

---

6. Project Flow (System Flow)

Step 1: User Registration
Patients and doctors create accounts in the system.

Step 2: Authentication
Users log in securely using **JWT authentication**.

Step 3: Doctor Scheduling
Doctors update their availability and working hours.

Step 4: Appointment Booking
Patients select a doctor and book an appointment online.

Step 5: Consultation and Record Update
Doctors access patient history and update prescriptions.

Step 6: Billing Management
Hospital staff generate digital bills for treatments.

Step 7: Record Maintenance
Patient history, prescriptions, and billing information are stored in the database.

---

7. User Flow

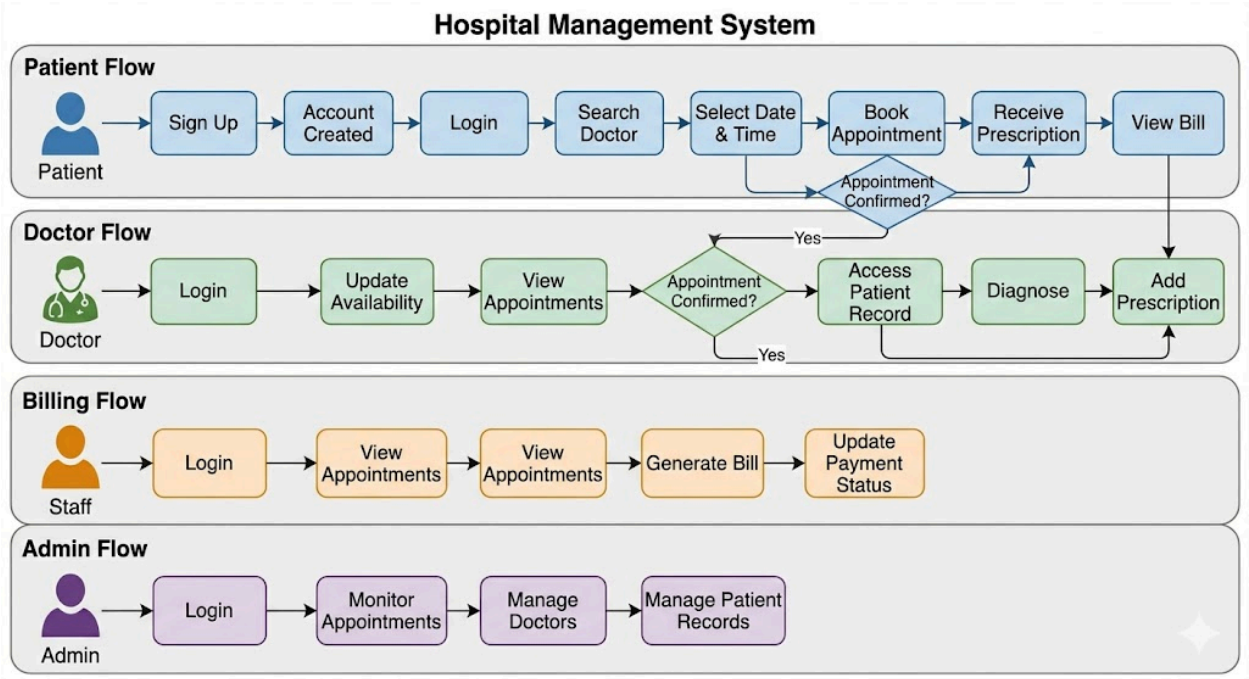

Patient Registration
Patient → Sign Up → Account Created → Login

Appointment Booking
Patient → Search Doctor → Select Date & Time → Book Appointment

Consultation Flow
Doctor → View Patient Record → Diagnose → Add Prescription

Billing Flow
Staff → Generate Bill → Update Payment Status

Admin Flow
Admin → Monitor Appointments → Manage Doctors → Manage Patient Records

---

8. Pre-Requisites

Frontend (React)

- React Components
- React Hooks
- React Router
- Axios
- TailwindCSS / CSS

Backend (Node.js & Express)

- Node.js fundamentals
- Express routing
- REST API development
- Middleware
- JWT Authentication

Database (MongoDB)

- MongoDB document model
- CRUD operations
- Mongoose ODM
- Schema design

---

9. Required Technologies

Frontend

- React.js
- TailwindCSS / Material UI
- Axios

Backend

- Node.js
- Express.js
- JWT Authentication
- Bcrypt for password hashing

Database

- MongoDB
- Mongoose

Development Tools

- VS Code
- Git
- GitHub
- Postman / Thunder Client

---

10. Suggested Database Collections

Users

User
- _id
- username
- email
- password
- role (patient/doctor/admin)
- createdAt

Patients

Patient
- _id
- userId
- age
- gender
- medicalHistory

Doctors

Doctor
- _id
- userId
- specialization
- availability

Appointments

Appointment
- _id
- patientId
- doctorId
- appointmentDate
- status

Prescriptions

Prescription
- _id
- patientId
- doctorId
- medicines
- notes
- createdAt

Billing

Billing
- _id
- patientId
- appointmentId
- amount
- paymentStatus

---

11. Key Features

Authentication

- Signup
- Login
- JWT authentication

Patient Management

- Patient registration
- Medical history storage

Appointment System

- Online appointment booking
- Doctor availability tracking

Prescription Management

- Doctors add prescriptions
- Patient treatment records

Billing System

- Generate medical bills
- Payment tracking

Admin Dashboard

- Manage doctors and patients
- Monitor appointments and billing

---

12. Optional Advanced Features

To enhance the system:

- Online payment integration
- Video consultation (telemedicine)
- Email/SMS appointment reminders
- Medical report uploads
- AI-based symptom checker
- Electronic health records (EHR)

---

13. Learning Outcomes

By completing this project, developers will learn:

- Full-stack MERN application development
- Healthcare management system architecture
- Appointment scheduling systems
- Role-based access control implementation
- REST API development
- Database schema design

- Enterprise-level web application development